

# PLANNED UNIT DEVELOPMENT 1501 Empire Road Louisville, Colorado

The purpose of this Planned Unit Development is to allow a 7'-9" tall by 70'-0" wide mural on the south elevation of the existing structure at 1501 Empire Road.

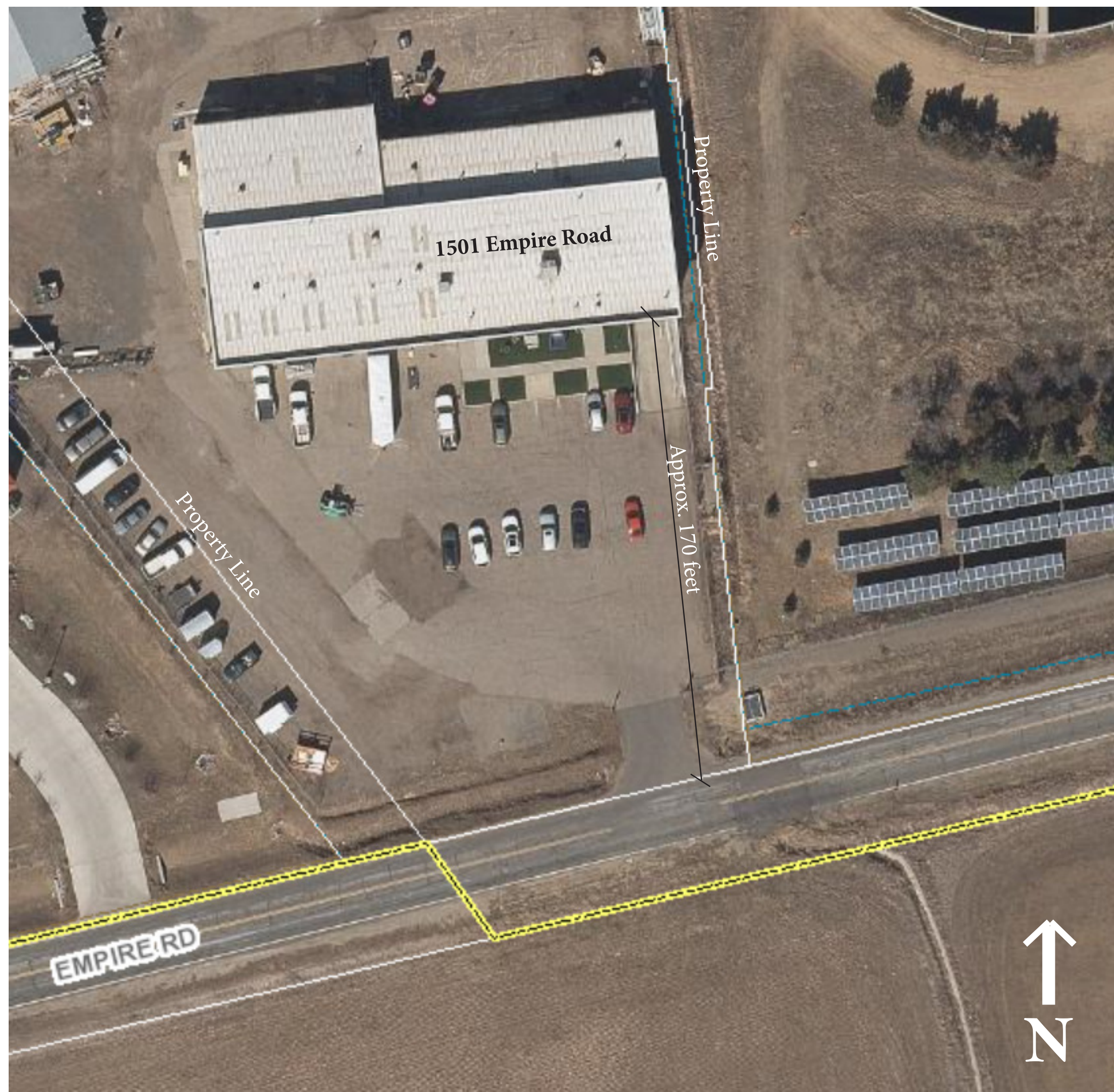

CITY COUNCIL CERTIFICATE  
APPROVED THIS \_\_\_\_\_ DAY OF \_\_\_\_\_, 20\_\_ BY THE CITY COUNCIL OF THE CITY  
OF LOUISVILLE, COLORADO

RESOLUTION \_\_\_\_\_, SERIES \_\_\_\_\_

\_\_\_\_\_  
MAYOR

\_\_\_\_\_  
CITY CLERK

PLANNING COMMISSION CERTIFICATE  
RECOMMENDED FOR APPROVAL THIS \_\_\_\_\_ DAY OF \_\_\_\_\_, 20\_\_ BY THE  
PLANNING COMMISSION OF THE CITY OF LOUISVILLE, COLORADO

RESOLUTION \_\_\_\_\_, SERIES \_\_\_\_\_

OWNERSHIP SIGNATURE BLOCK  
BY SIGNING THIS PUD, THE OWNER ACKNOWLEDGES AND ACCEPTS ALL THE REQUIREMENTS AND INTENT  
SET FORTH IN THIS PUD

\_\_\_\_\_  
OWNER

\_\_\_\_\_  
NOTARY NAME

\_\_\_\_\_  
NOTARY SIGNATURE  
MY COMMISSION EXPIRES: \_\_\_\_\_